Hair Repair Clinic - The Best - GK Hair

Category : ColourNation
Published by Andrew on 2012/6/21

Hair Repair

Hair Repair Clinic: GK Hair Frizz Control â€œThe Bestâ€• way to de-frizz and condition your hair.
->Amazing Shine ->Healthy hair ->Rejuvenates damaged and unhealthy hair.

once we do the results are amazing. With no wait to wash after treatment clients love the convenience of this system."

-
Grant, Salon Manager ColourNation, London
.

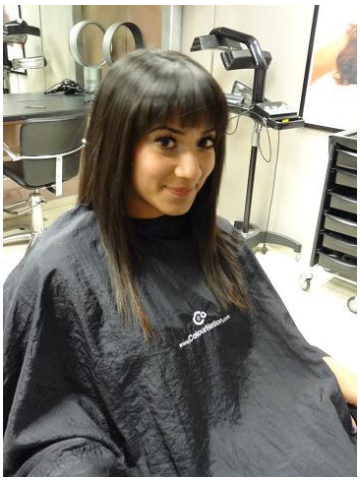

Here's a couple of pictures of our Stylist Salma who had the treatment recently. We don't think this picture does justice to the **liquid shine** which the system produced on her hair - just amazing.

Here's another model with much more damaged hair, very dry ends who wanted to grow her hair. You can still see the shine especially on the healthier hair at the top but also the hair at the bottom looks much improved. HOW IT WORKS: "The Best" conditions and reduces frizz while maintaining the natural curl of the hair. (This same product can be used to straighten hair with longer processing and more product used). The product works by softening the hair. Juvexin penetrates throughout the hair shaft delivering important conditioning and moisturizing benefits. This improves the softness and reduces friction enabling the hair to better withstand heat, helps make hair less prone to breakage and improves the lubricity of hair, giving hair overall better manageability. On both wet and dry hair there is less entanglement during brushing, making the hair less prone to breakage and improving manageability. **What is Juvexin?** Juvexin is a special blend of proteins and peptides optimized specifically for hair. Juvexin has been developed to protect and restore the hair back to its youthful state and is found in all GKhair products worldwide. Juvexin restores your hair to its pristine condition. It puts back the same properties found in young, healthy and vibrant hair which are usually lost over time. There is nothing artificial and no harsh chemicals are used. â€œTHE BESTâ€• IS BETTER! ->Leaves the hair healthier using a high concentration of Juvexin ->Reduces styling time ->You can air dry hair ->Will not change your color - colour must be applied two weeks before or better yet two weeks after to peotect hair colour. ->No wait: You no longer have to wait 48 hours to wash as with previous formulas. You can wash immediately but we would recommend you wait till the next morning. ->One formula which can be customized to offer varying results.

Call us today for your free consultation on 0845 88 88 333.